

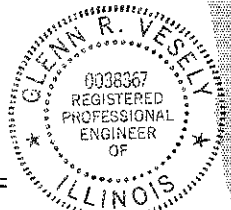

NORTH
SCALE: 1" = 20 FEET

SITE & DETAILED GRADING PLAN

LOT 210 IN GATES CREEK SUBDIVISION PHASE 3, BEING A SUBDIVISION OF PART OF THE EAST HALF OF SECTION 13, TOWNSHIP 37 NORTH, RANGE 7 EAST OF THE THIRD PRINCIPAL MERIDIAN, ACCORDING TO THE PLAT THEREOF RECORDED AUGUST 26, 1997 AS DOCUMENT NO. 9708366 IN KENDALL COUNTY, ILLINOIS.

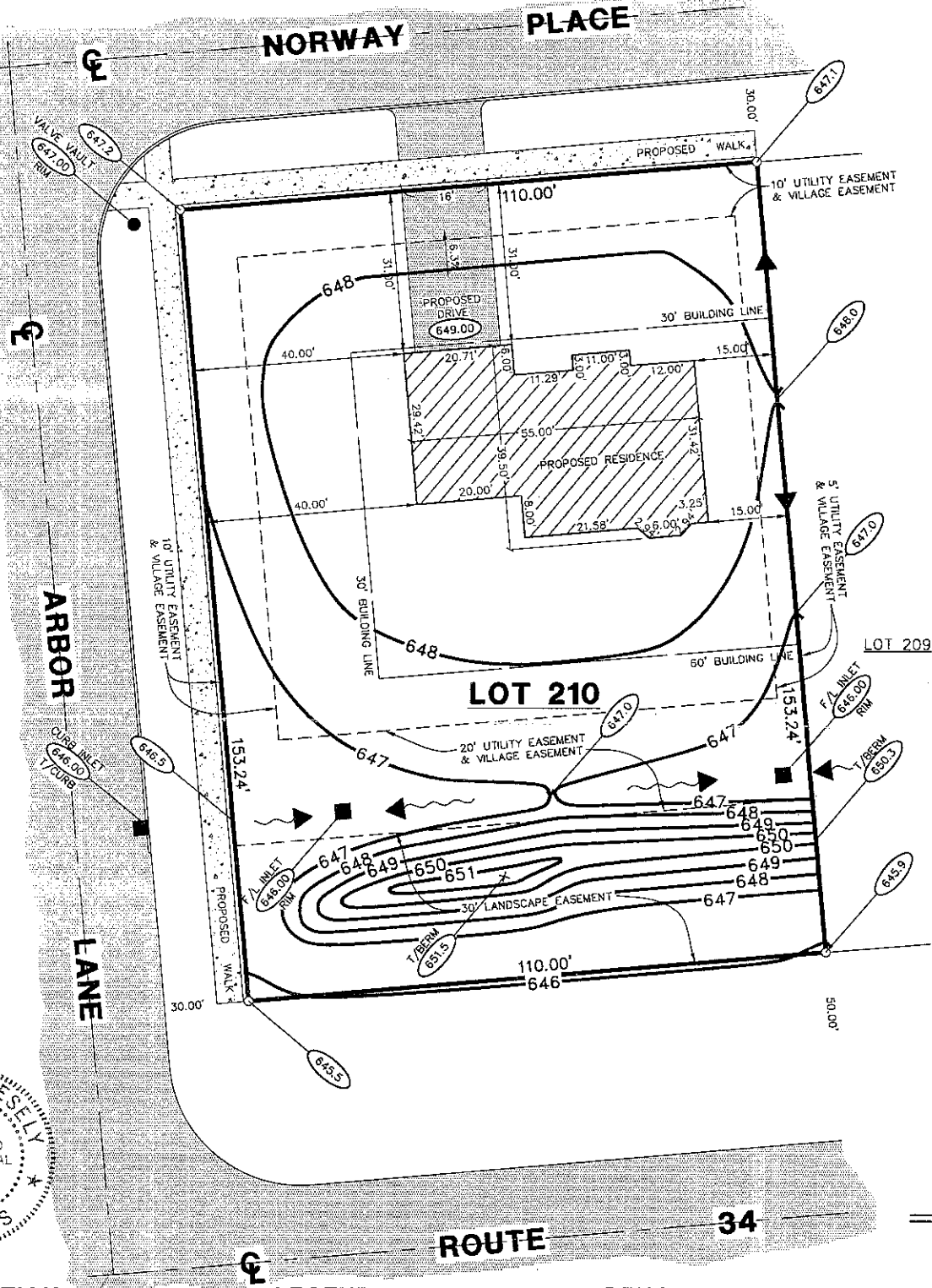

CERTIFICATION

STATE OF ILLINOIS
COUNTY OF DUPAGE } SS
THIS IS TO CERTIFY THAT THIS PLAN WAS PREPARED UNDER MY SUPERVISION AND BASED UPON AVAILABLE DOCUMENTS.

GLENN R. VESELY
ILLINOIS REGISTERED PROFESSIONAL ENGINEER NO. 062-038367
NAPERVILLE, ILL. OCTOBER 12th, 2000.
LICENSE EXPIRES NOVEMBER 30, 2001

LEGEND

- PROPOSED T/F = 649.50
- PROPOSED SPOT ELEVATION = (XXX.XX)
- PROPOSED CONTOURS = -XXX-
- EXISTING CONTOURS = - - - -
- PROPOSED CONCRETE = [Pattern]
- PROPOSED PAVEMENT = [Pattern]
- OVERHANG = 0.H.

BENCHMARKS

- 1) TAG BOLT ON FIRE HYDRANT LOCATED AT THE SOUTHWEST CORNER OF LOT 211. ELEV. = 648.11
- 2) TAG BOLT ON FIRE HYDRANT LOCATED AT LOTS 221 / 220. ELEV. = 648.81

REVISION 1: HOUSE FOOTPRINT / PROPOSED CONTOURS; JSR; 10-12-00

JOB NO. E-8499	CLIENT KRUGHOFF COMPANY		A E S CONSULTANTS, LTD. ARCHITECTS ENGINEERS SURVEYORS 112 WATER STREET NAPERVILLE, IL. (630) 355-2360	DRAWN BY JSR 4-11-00
SHEET NO. 1 OF 1	ADDRESS			CHECKED BY GRV 4-11-00