

**R.C. MORRISON**

Surveying Service

Office (708) 429-3031

FAX (708) 429-3032

**PLAT OF SURVEY**

**Raymond C. Morrison**

16843 S. Richards Dr.

Tinley Park, IL 60477

LOT 21 OF BOULDER HILL, UNIT 5, ACCORDING TO THE PLAT THEREOF RECORDED NOVEMBER 13, 1957 IN BOOK 9 OF PLATS, PAGES 64 AND 65 AS DOCUMENT 120238 IN THE TOWNSHIP OF OSWEGO, KENDALL COUNTY, ILLINOIS.



SCALE 1" = 30'

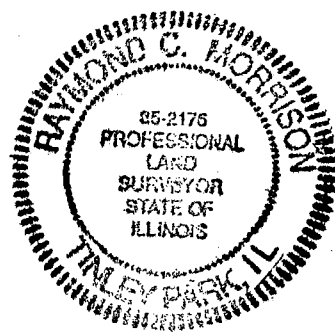
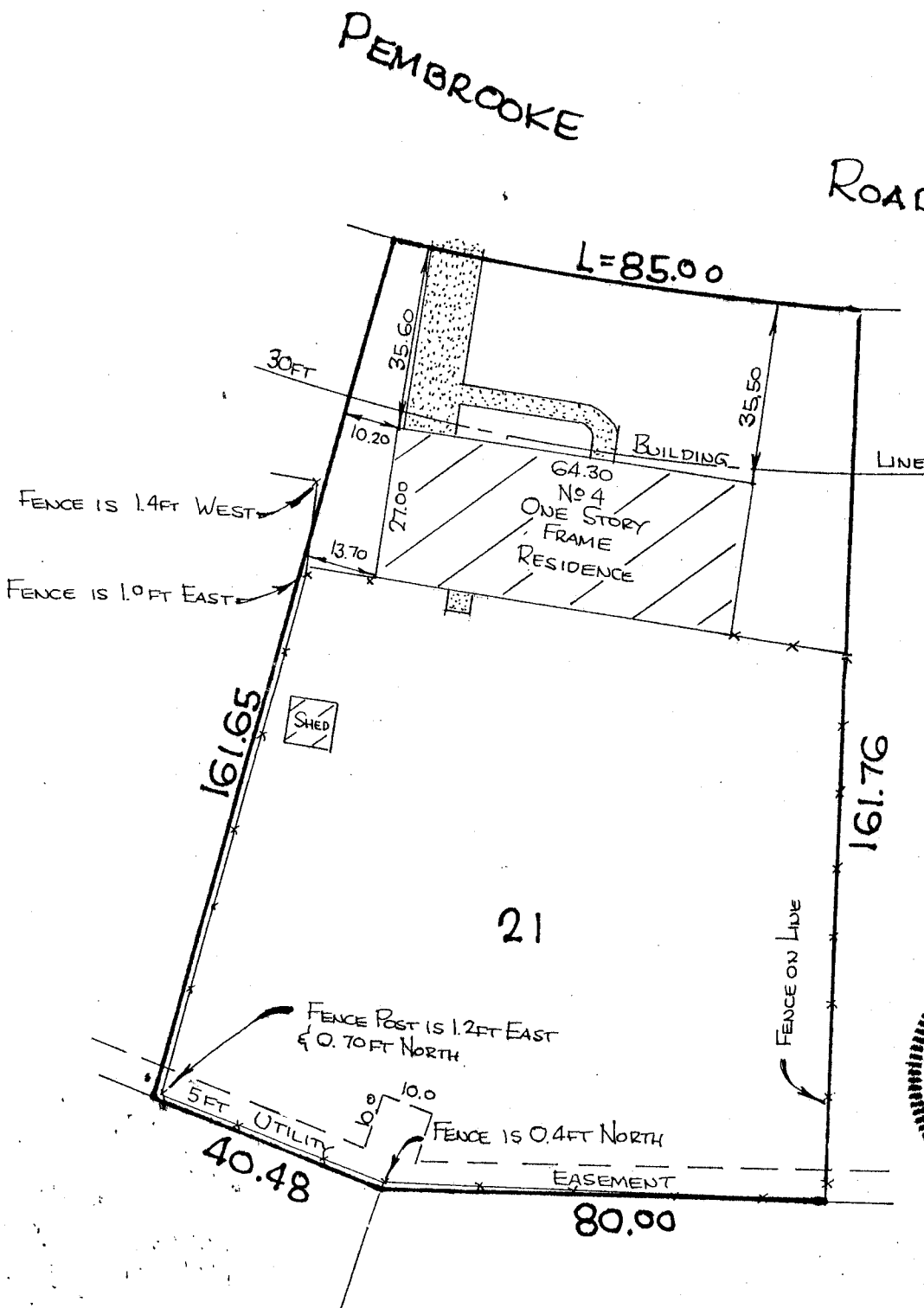

State of Illinois }  
County of Cook } SS

I, Raymond C. Morrison, an Illinois Registered Land Surveyor, do hereby certify that I have surveyed the parcel of Land Hereon described and that the Plat hereon drawn is a correct representation of said survey.

Dated at Tinley Park, Illinois, the 16TH day of APRIL, A.D., 1993.

*Raymond C. Morrison*  
\_\_\_\_\_  
Illinois Registered Land Surveyor No. 35-2176

CLIENT \_\_\_\_\_  
JOB NO. 93-3-83

For Building Lines, Easements and Other Restrictions not shown hereon refer to your Deed, Title Policy, Zoning Ordinance, etc.