

PLAT OF SURVEY

OF

THAT PART OF LOT 173, LAKE VIEW ESTATES, UNIT TWO, OSWEGO, KENDALL COUNTY, ILLINOIS LYING SOUTHERLY OF THE FOLLOWING DESCRIBED LINE: COMMENCING AT THE NORTHWEST CORNER OF SAID LOT 173; THENCE SOUTHEASTERLY ALONG THE WESTERLY LINE OF SAID LOT, 54.14 FEET FOR A POINT OF BEGINNING; THENCE NORTHEASTERLY, AT RIGHT ANGLES TO THE LAST DESCRIBED COURSE, BEING ALONG THE CENTER OF THE COMMON WALL OF A TWO UNIT RESIDENCE ON SAID LOT, 76.0 FEET; THENCE NORTHEASTERLY ALONG A LINE WHICH FORMS AN ANGLE OF 175 DEGREES 22 MINUTES 30 SECONDS WITH THE LAST DESCRIBED COURSE, MEASURED CLOCKWISE THEREFROM, 51.32 FEET TO A POINT OF CURVATURE IN THE NORTHEASTERLY LINE OF SAID LOT FOR THE TERMINUS OF SAID LINE, IN

1 INCH = 20 FEET THE VILLAGE OF OSWEGO, KENDALL COUNTY, ILLINOIS.

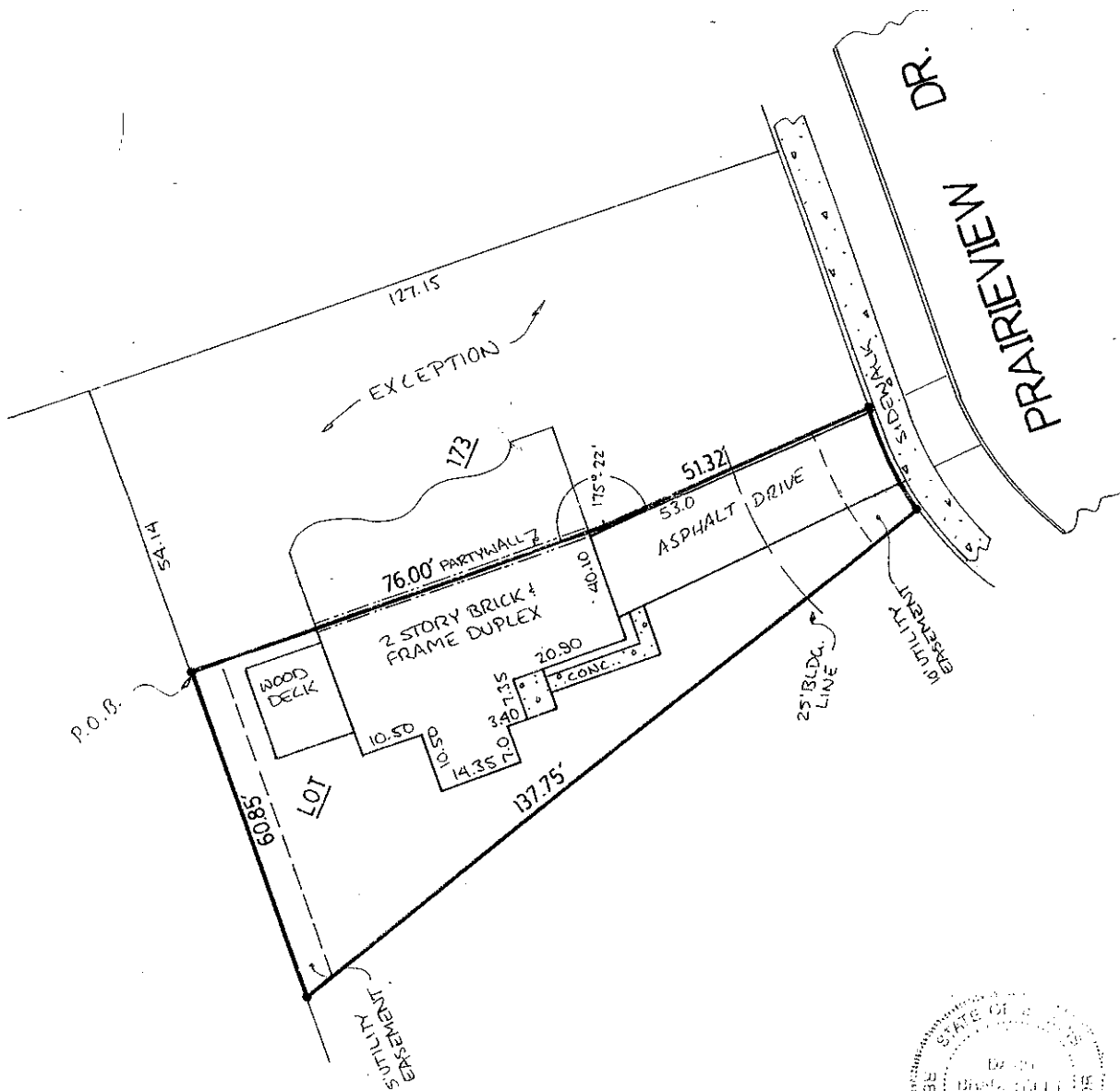

TRI-ANGLE
LAND SURVEYORS, INC.

ADDRESS: 434 PRAIRIEVIEW DR
OSWEGO, IL
SURVEYED FOR: TERRY P. ELAND, LTD.
FILE NO.: 98-1105
BOOK: 122 PAGE: 18

REFER TO DEED, TITLE POLICY AND LOCAL ORDINANCES FOR BUILDING RESTRICTIONS. NO MEASUREMENTS ARE TO BE ASSUMED BY SCALING.

DU PAGE COUNTY
P.O. BOX 242
WINFIELD, IL 60190
PHONE: 630-876-0925
FAX: 630-876-0930

KENDALL COUNTY
PHONE: 630-553-2375
FAX: 630-553-2376

VOID AFTER SIX MONTHS

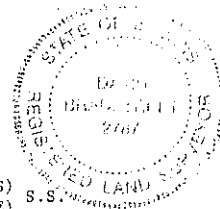

STATE OF ILLINOIS) S.S.
COUNTY OF DU PAGE)

WE, TRI-ANGLE LAND SURVEYORS, INC., HAVE SURVEYED THE ABOVE DESCRIBED PROPERTY FOR THE SOLE PURPOSE OF A MORTGAGE OR REAL ESTATE TRANSACTION, UNDER THE DIRECTION OF A REGISTERED ILLINOIS LAND SURVEYOR. ALL DIMENSIONS ARE IN FEET AND DECIMAL PARTS THEREOF, CORRECT AT 62°F.

David Brackstreet
ILLINOIS REGISTERED LAND SURVEYOR #2787
DATE: FEB. 4, 1998