

# ARS Surveying Service, LLC

108 Lee Lane

Bolingbrook, IL 60440

Phone (630) 226-9200

Fax (630) 226-9234

## PLAT OF SURVEY



THAT PART OF LOT 155, LAKE VIEW ESTATES, UNIT TWO, OSWEGO, KENDALL COUNTY, ILLINOIS LYING SOUTHWESTERLY OF A LINE DRAWN PARALLEL WITH AND 40.7 FEET, NORMALLY DISTANT, SOUTHWESTERLY OF THE NORTHEASTERLY LINE OF SAID LOT, SAID PARALLEL LINE BEING THE CENTERLINE OF THE COMMON WALL OF A TWO UNIT RESIDENCE ON SAID LOT, IN THE VILLAGE OF OSWEGO, KENDALL COUNTY, ILLINOIS.

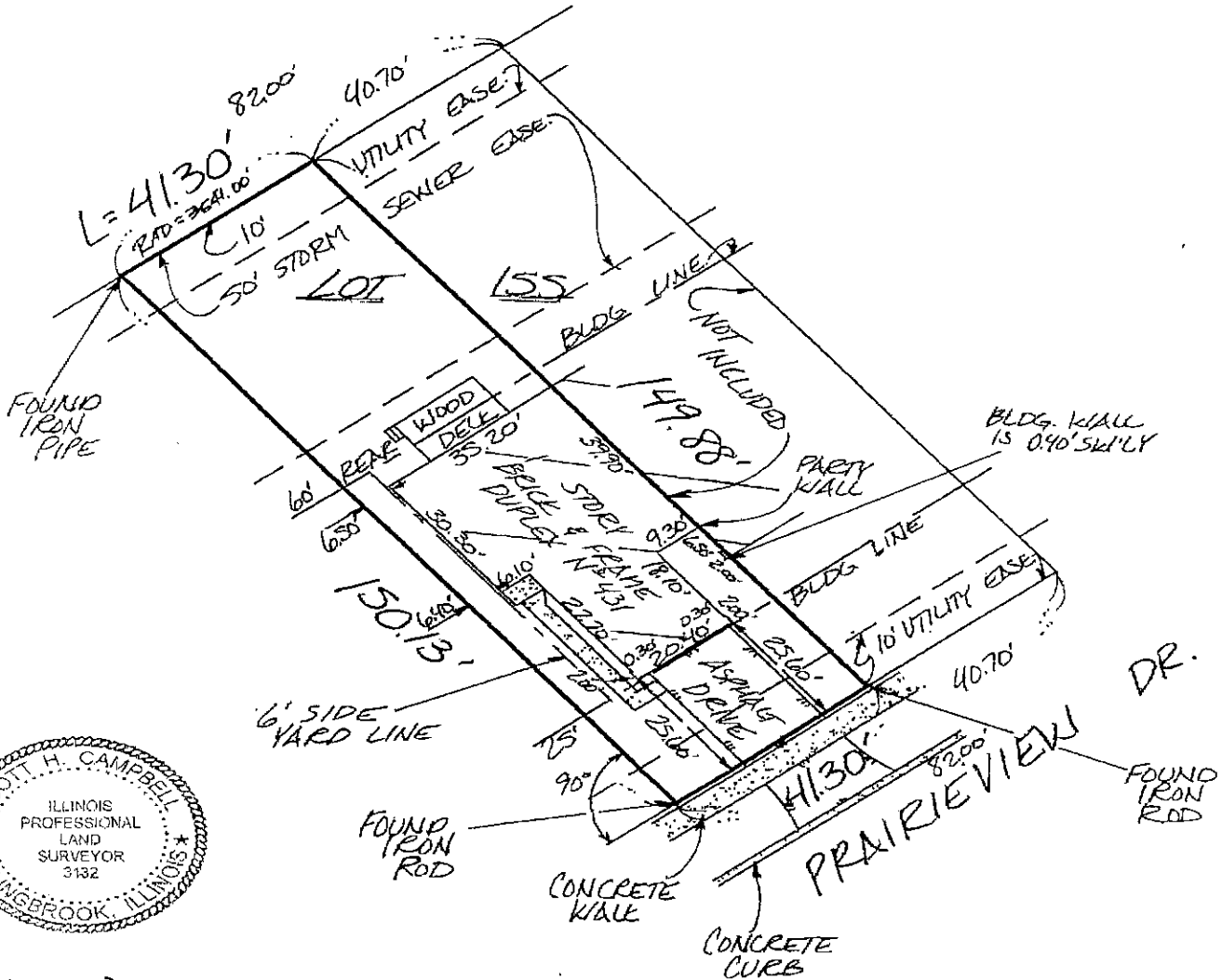

State of Illinois } SS  
County of Will

I, Scott H. Campbell, an Illinois Professional Land Surveyor, do hereby certify that "This professional service conforms to the current Illinois minimum standards for a boundary survey", and that the plat hereon drawn is a correct representation of said survey.

Dated, this 28th day of OCTOBER, A.D., 2002, at Bolingbrook, Illinois.

Illinois Professional Land Surveyor No. 3132

Client COGLIANESE

Job No. 61553-02

License expiration date November 30, 2002  
Illinois Business Registration No. 0044574-6

Date fieldwork performed 10-24-02