

PLAT OF SURVEY

OF

LOT 303 IN DEERPATH CREEK UNITS 5 AND 6, ACCORDING TO THE PLAT THEREOF RECORDED SEPTEMBER 8, 2000 AS DOCUMENT 0012160, IN THE VILLAGE OF OSWEGO, KENDALL COUNTY, ILLINOIS.

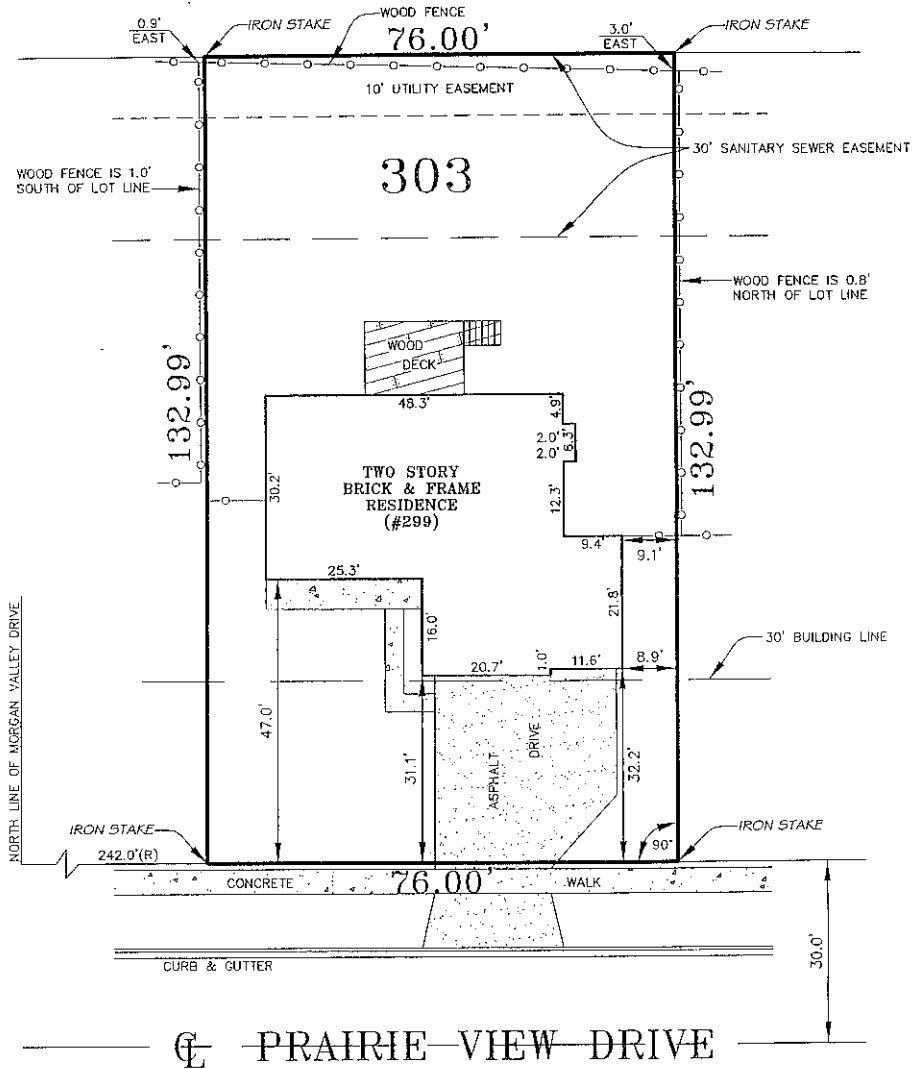

SCALE: 20'

PREPARED FOR: EDWIN H. SHAPIRO (ATTORNEY AT LAW)
 JOB ADDRESS: 299 PRAIRIE VIEW DR., OSWEGO, IL
 SELLER/BUYER: ARMOUR / RUSSO
 JOB NO.: 03-06-0057

(STATE OF ILLINOIS)
 (COUNTY OF WILL) SS

NEKOLA SIGNATURE SURVEY DOES HEREBY CERTIFY THAT IT HAS SURVEYED THE TRACT OF LAND ABOVE DESCRIBED, AND THAT THE HEREON DRAWN PLAT IS A CORRECT REPRESENTATION THEREOF.

DATED THIS 19TH DAY OF JUNE, 2003.

Wayne W. Nekola

NEKOLA

SIGNATURE SURVEY
 A DIVISION OF MORRIS ENGINEERING

400 N. SCHMIDT RD., SUITE 209
 BAINSBROOK, IL 60440