

ARS Surveying Service, LLC

108 Lee Lane

Bolingbrook, IL 60440

Phone (630) 226-9200

Fax (630) 226-9234

PLAT OF SURVEY



LOT 411, IN WHEATLANDS UNIT 5, BEING A SUBDIVISION OF THE SOUTHWEST QUARTER OF SECTION 6, TOWNSHIP 37 NORTH, RANGE 9 EAST OF THE THIRD PRINCIPAL MERIDIAN, ACCORDING TO THE PLAT THEREOF RECORDED FEBRUARY 22, 2000 AS DOCUMENT NO. R2000-19210, IN WILL COUNTY, ILLINOIS.

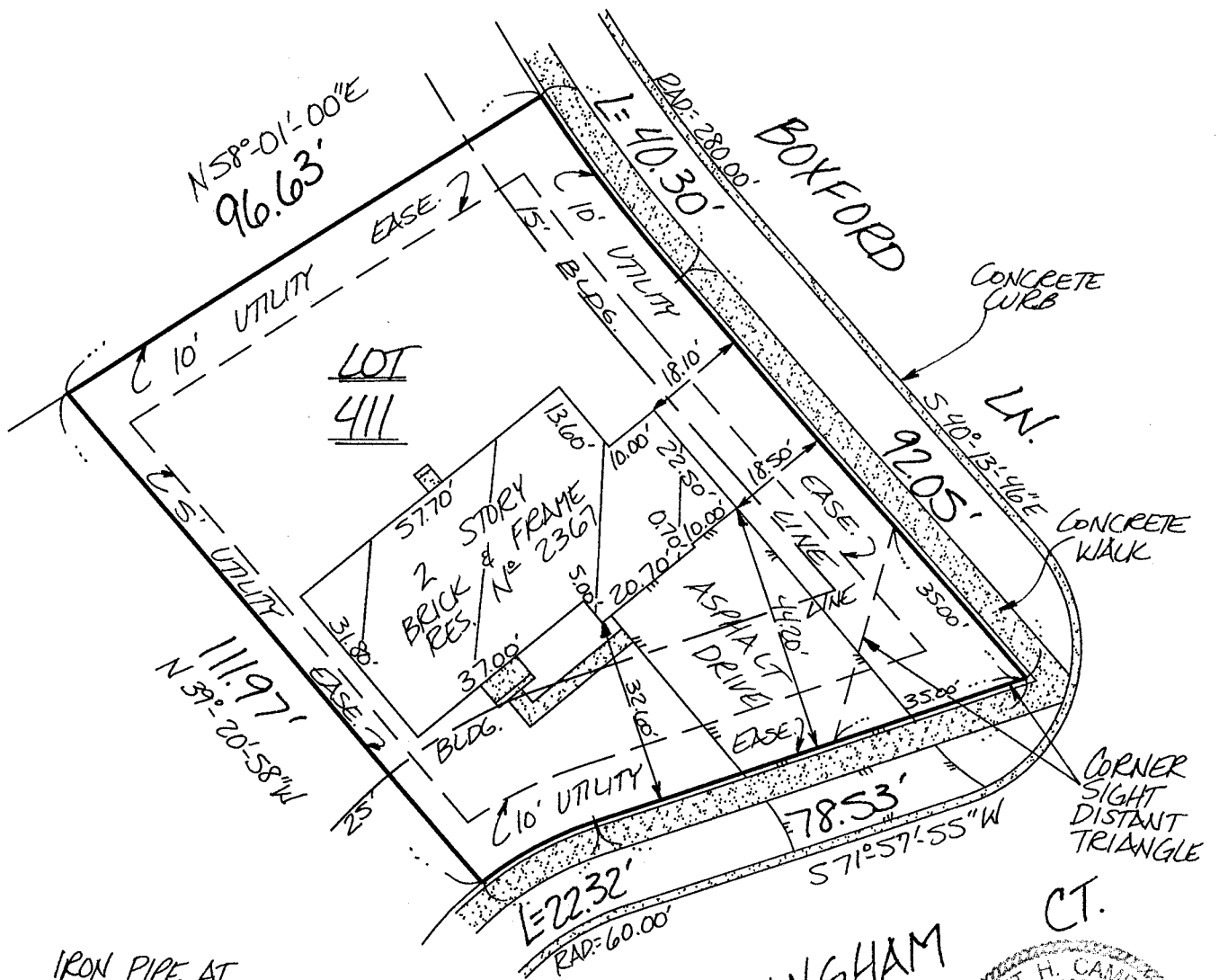

IRON PIPE AT ALL CORNERS

BELLINGHAM CT.



State of Illinois } SS
County of Will }

I, Scott H. Campbell, an Illinois Professional Land Surveyor, do hereby certify that "This professional service conforms to the current Illinois minimum standards for a boundary survey", and that the plat hereon drawn is a correct representation of said survey.

Dated, this 26TH day of FEBRUARY, A.D., 2002, at Bolingbrook, Illinois.

[Signature] Client HUANG

Illinois Professional Land Surveyor No. 3132 Job No. 47067-02

License expiration date November 30, 2002 Date fieldwork performed 2-23-02
Illinois Business Registration No. 0044574-6